

LEGEND

- 263 --- STREET ADDRESS
- --- LOT NUMBER
- SEWER MANHOLE
- CENTER LINE
- --- 1/2" IRON ROD FOUND
- BUILDING SETBACK LINE
- 1/2" IRON ROD W/ METAL CAP SET

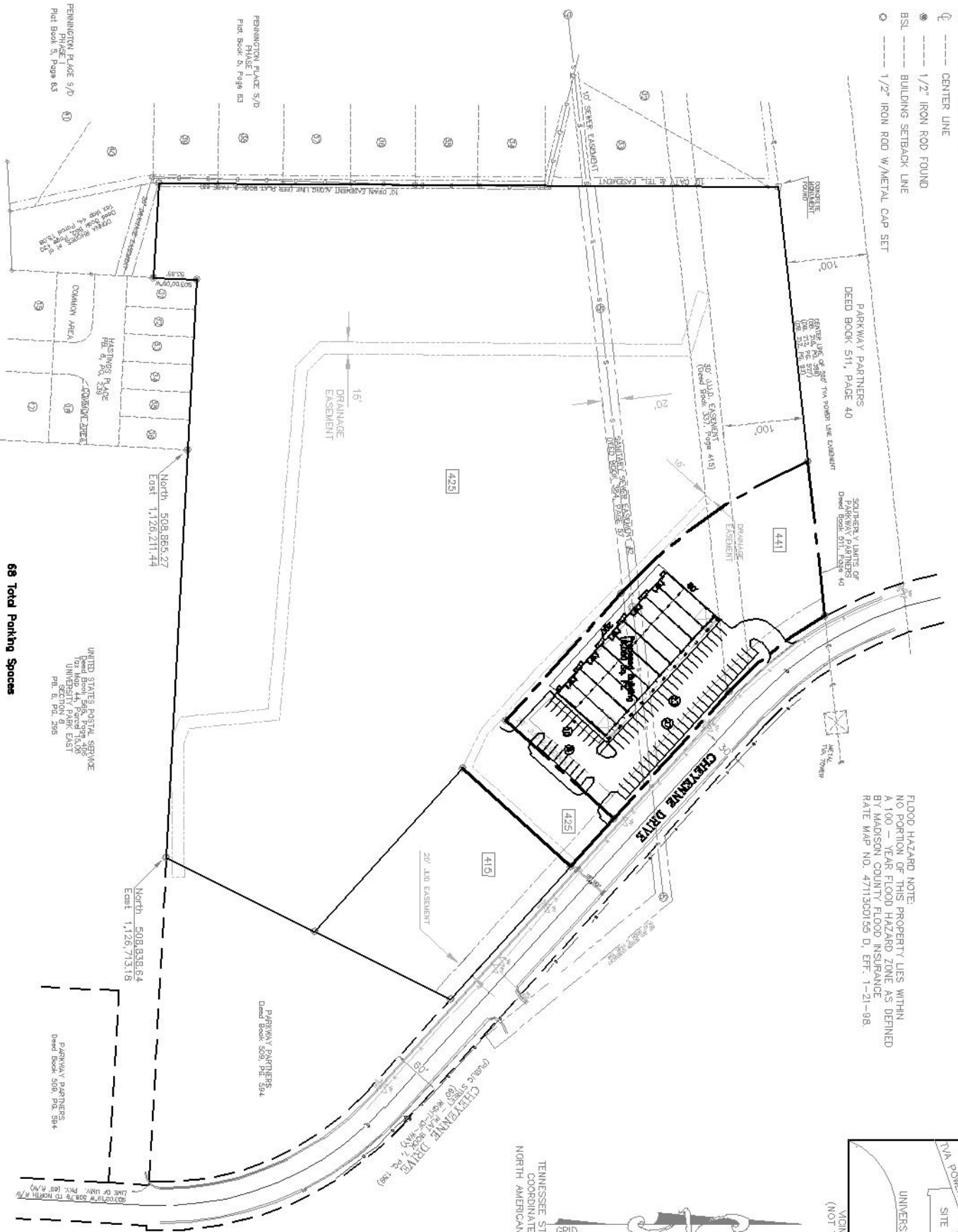

FLOOD HAZARD NOTE:
 NO PORTION OF THIS PROPERTY LIES WITHIN
 A 100 - YEAR FLOOD HAZARD ZONE AS DEFINED
 BY MADISON COUNTY FLOOD INSURANCE
 RATE MAP NO. 471300055 D, EFF. 1-21-98.

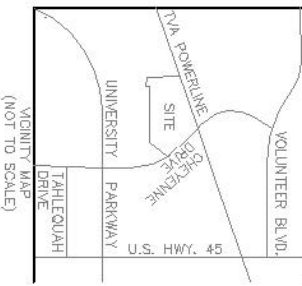

TENNESSEE STATE PLANE
 COORDINATE SYSTEM
 NORTH AMERICAN DATUM 1983

68 Total Parking Spaces
Proposed Site Layout Plan
 Scale: 1" = 50'-0"

PROPOSED SITE LAYOUT
CHEYENNE DRIVE PROPERTY
 Jackson, Tennessee

PENNINGTON PLACE S/D
 PHASE I
 Plat Book 5, Page 63

HASTINGS PLACE S/D
 PHASE I
 Plat Book 5, Page 63

UNITED STATES POSTAL SERVICE
 for Map 44, Parcel 9A, 9B
 UNIVERSITY PARK EAST
 Plat. 6, Pl. 295

PARKWAY PARTNERS
 Deed Book 508, Pl. 584

PARKWAY PARTNERS
 Deed Book 508, Pl. 584

North: 508,885.27
 East: 1,126,211.44

North: 508,839.64
 East: 1,126,713.18

LINE OF U.M.P. 208.78 TO NORTH R/W
 (SEE MAP 44, PARCEL 9A, 9B)

LINE OF U.M.P. 208.78 TO NORTH R/W
 (SEE MAP 44, PARCEL 9A, 9B)